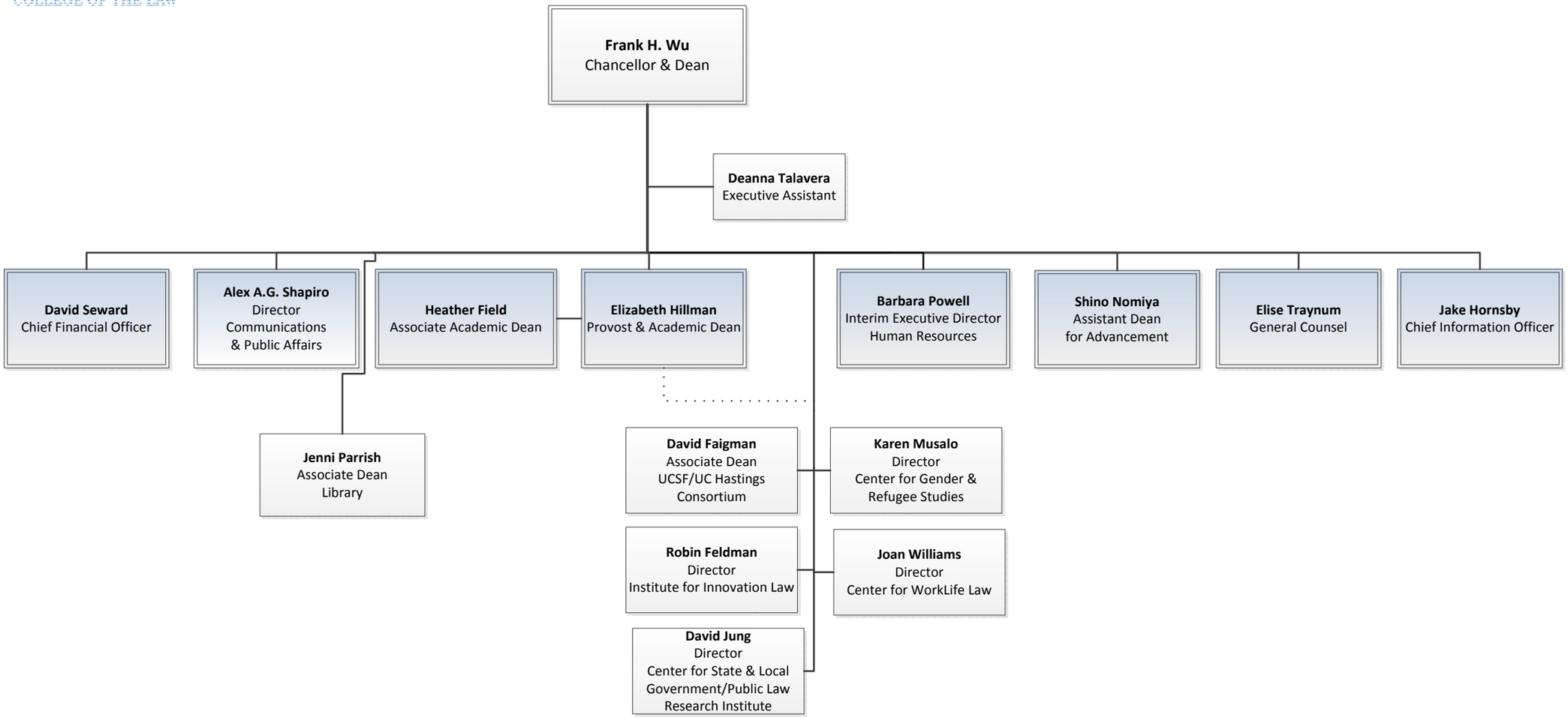
Frank H. Wu
Chancellor & Dean
Deanna Talavera
Executive Assistant
David Seward
Chief Financial Officer
Alex A.G. Shapiro
Director
Communications
& Public Affairs
Heather Field
Associate Academic Dean
Elizabeth Hillman
Provost & Academic Dean
Barbara Powell
Interim Executive Director
Human Resources
Shino Nomiya
Assistant Dean
for Advancement
Elise Traynum
General Counsel
Jake Hornsby
Chief Information Officer
Jenni Parrish
Associate Dean
Library
David Faigman
Associate Dean
UCSF/UC Hastings
Consortium
Karen Musalo
Director
Center for Gender &
Refugee Studies
Robin Feldman
Director
Institute for Innovation Law
Joan Williams
Director
Center for WorkLife Law
David Jung
Director
Center for State & Local
Government/Public Law
Research Institute

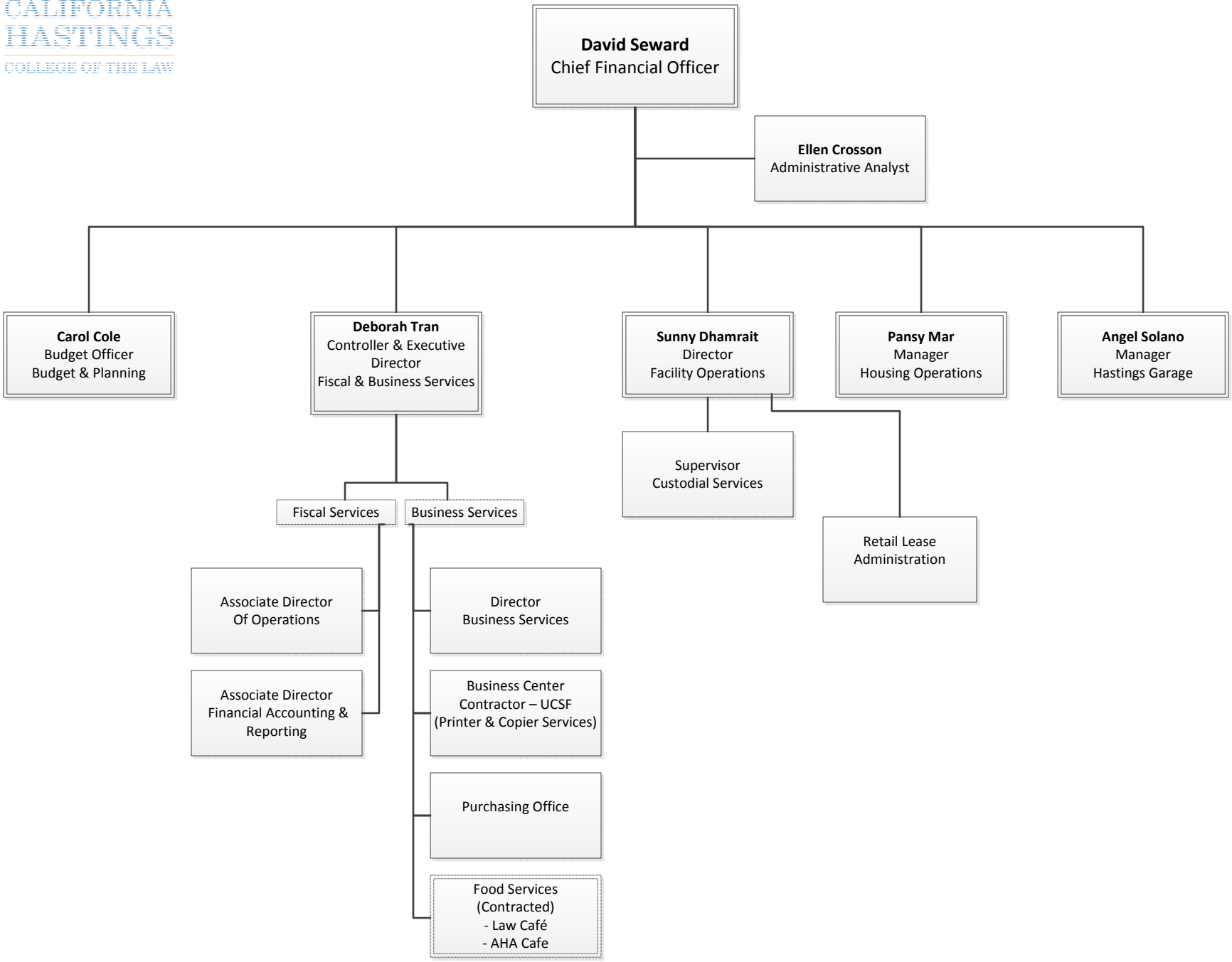
David Seward
Chief Financial Officer
Ellen Crosson
Administrative Analyst
Carol Cole
Budget Officer
Budget & Planning
Deborah Tran
Controller & Executive Director
Fiscal & Business Services
Sunny Dhamrait
Director
Facility Operations
Pansy Mar
Manager
Housing Operations
Angel Solano
Manager
Hastings Garage
Supervisor
Custodial Services
Retail Lease
Administration
Fiscal Services
Business Services
Associate Director
Of Operations
Associate Director
Financial Accounting &
Reporting
Director
Business Services
Business Center
Contractor – UCSF
(Printer & Copier Services)
Purchasing Office
Food Services
(Contracted)
- Law Café
- AHA Cafe

UNIVERSITY OF CALIFORNIA HASTINGS COLLEGE OF THE LAW

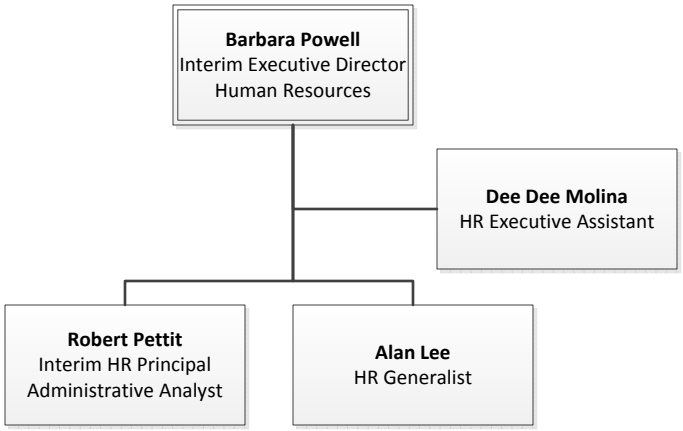

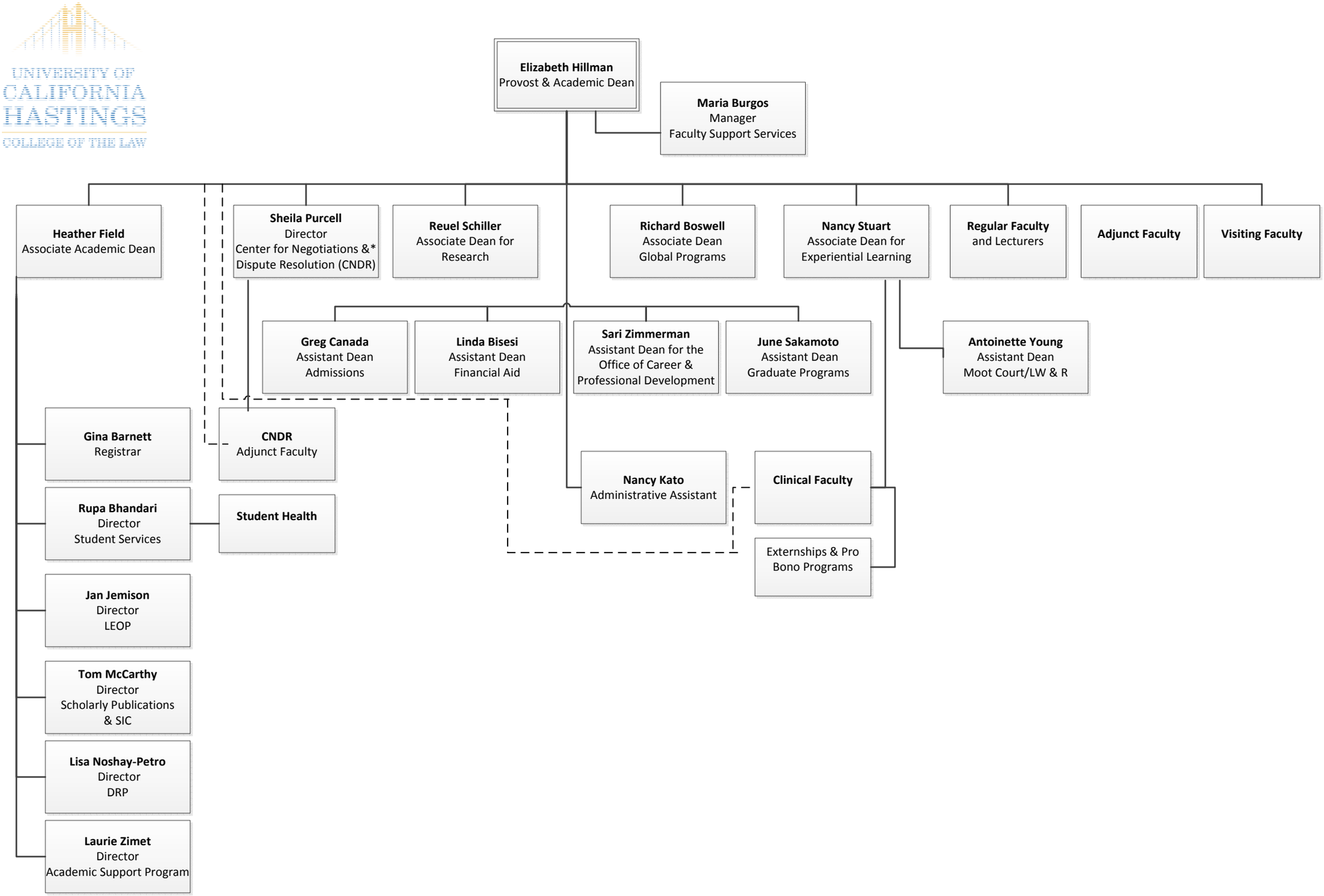
UNIVERSITY OF CALIFORNIA HASTINGS COLLEGE OF THE LAW
Elizabeth Hillman
Provost & Academic Dean
Maria Burgos
Manager
Faculty Support Services
Heather Field
Associate Academic Dean
Sheila Purcell
Director
Center for Negotiations &*
Dispute Resolution (CNDR)
Reuel Schiller
Associate Dean for
Research
Richard Boswell
Associate Dean
Global Programs
Nancy Stuart
Associate Dean for
Experiential Learning
Regular Faculty
and Lecturers
Adjunct Faculty
Visiting Faculty
Greg Canada
Assistant Dean
Admissions
Linda Bisesi
Assistant Dean
Financial Aid
Sari Zimmerman
Assistant Dean for the
Office of Career &
Professional Development
June Sakamoto
Assistant Dean
Graduate Programs
Antoinette Young
Assistant Dean
Moot Court/LW & R
Gina Barnett
Registrar
CNDR
Adjunct Faculty
Nancy Kato
Administrative Assistant
Clinical Faculty
Rupa Bhandari
Director
Student Services
Student Health
Externships & Pro
Bono Programs
Jan Jemison
Director
LEOP
Tom McCarthy
Director
Scholarly Publications
& SIC
Lisa Noshay-Petro
Director
DRP
Laurie Zimet
Director
Academic Support Program

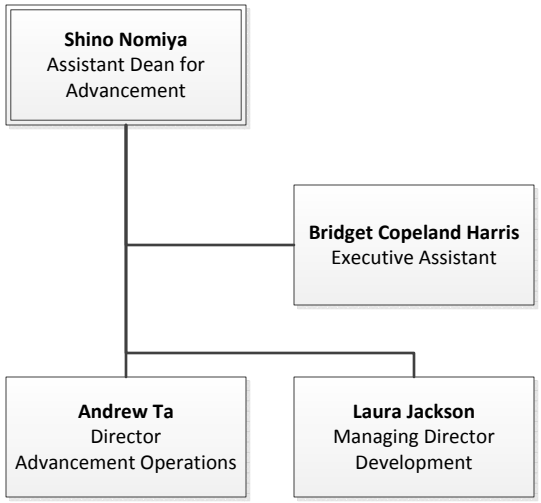
Shino Nomiya
Assistant Dean for Advancement
Bridget Copeland Harris
Executive Assistant
Andrew Ta
Director
Advancement Operations
Laura Jackson
Managing Director
Development

UNIVERSITY OF CALIFORNIA HASTINGS COLLEGE OF THE LAW

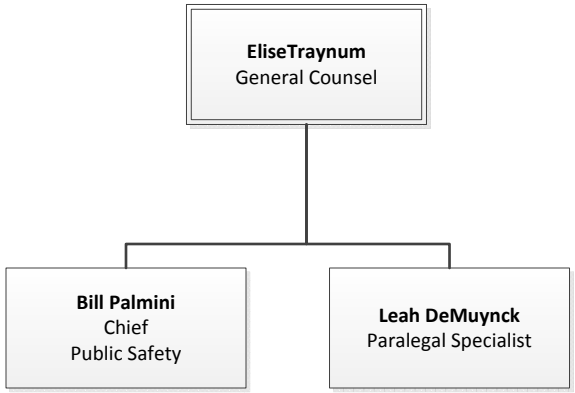
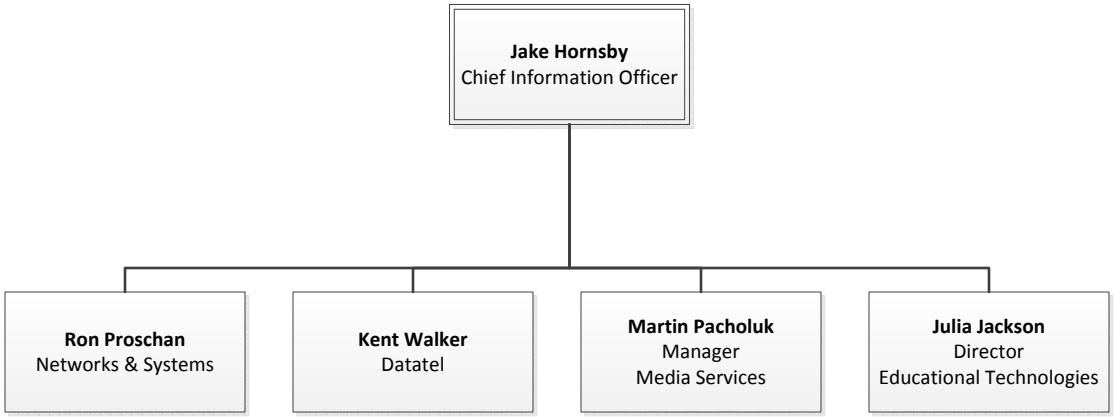
UNIVERSITY OF CALIFORNIA HASTINGS COLLEGE OF THE LAW